

Adivina qué Personaje de las Matemáticas soy

14159265358979323846264338327950288419716939937510582097494459230781640628620899862803482534211706798214808651
310511854807446237996274956735188575272489122793818301194912983367336244065664308602139494639522473719070217986094370277053921717629317675238467
94482255379747268471040446684259069491293313677028989152211047521162056969025093815011935112533824300
4541506959508295331168617278558890766010471018194295559619894676783<S>N<01671139009848824012858361603553
29780499vNv510AS^597317<N<32>S>816096AS^31vNv85950244594553469083vNv02AS^64252<N<2308>S>2533AS^44vNv685035261
20962829254091715364367892590360011330301952035301852968995773622259941327968925892354201995611<N<21>S>29021960864034418159813629774771309960518707211349
491412737245870066063155881748815209491412737245870066063155881748815209491412737245870066063155881748815209491412737245870066063155881748815209
278766111959092164201989380952570654858632788659361533818279682<N<70>S>359825AS^34vNv90428755468731159562vNv86AS^3882<N<3537>S>8759AS^37vNv5195778185
81420617vNv17AS^766914<N<70>S>359825AS^34vNv90428755468731159562vNv86AS^3882<N<3537>S>8759AS^37vNv5195778185
8912497217752834791315155748572424510654858632788659361533818279682<N<70>S>359825AS^34vNv90428755468731159562vNv86AS^3882<N<3537>S>8759AS^37vNv5195778185
32823066470938446095505822317253594081284811174502841027019385211055596446229489549303819644288109756659334461



Pitágoras



Euclides



Hipatia

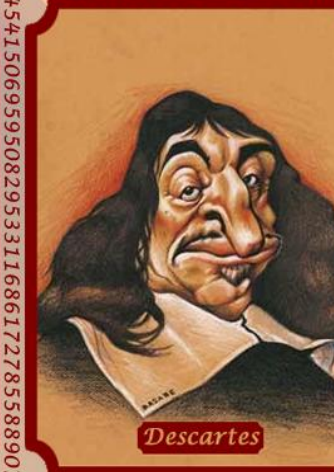

Descartes



Fermat

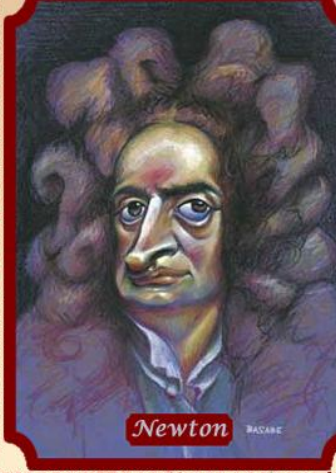

Newton



Leibniz

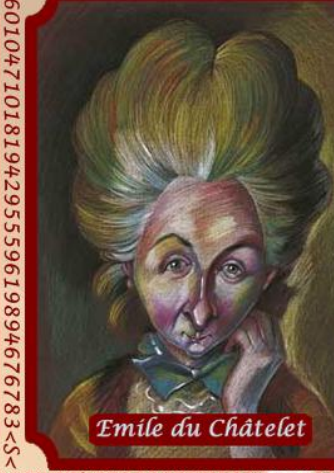

Émilie du Châtelet

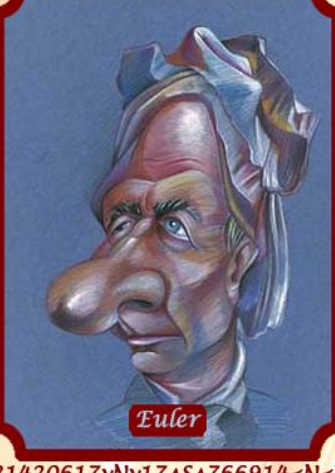

Euler

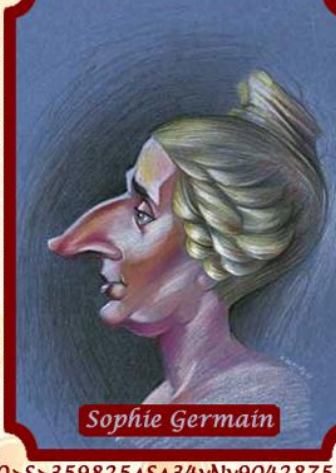

Sophie Germain

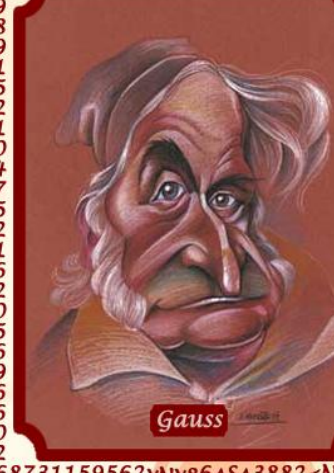

Gauss

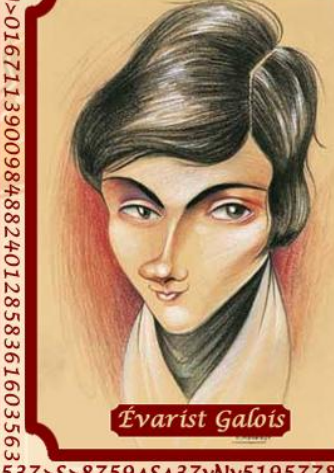

Évarist Galois



**UNIVERSIDAD
DE SEVILLA**
FACULTAD DE MATEMÁTICAS
matematicas.us.es

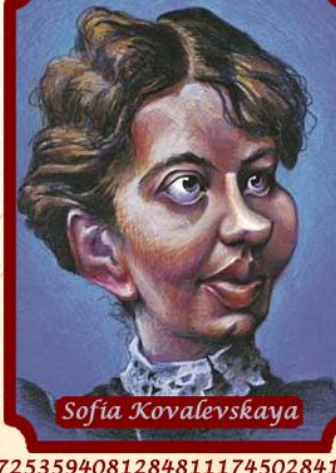

Sofia Kovalevskaya

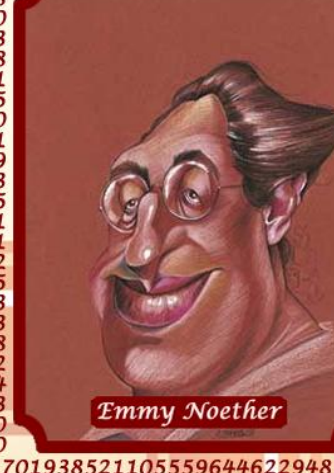

Emmy Noether

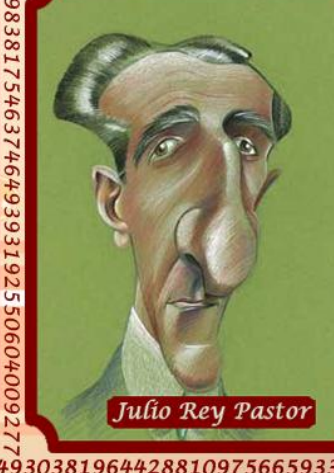

Julio Rey Pastor

Imágenes extraídas de la Exposición "El rostro humano de las Matemáticas" de la RSME.
 Autores: Enrique Morente Luque y Gerardo Basabe Pérez de Viñaspre.

14159265358979323846264338327950288419716939937510582097494459230781640628620899862803482534211706798214808651

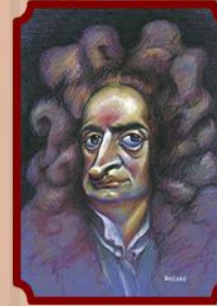
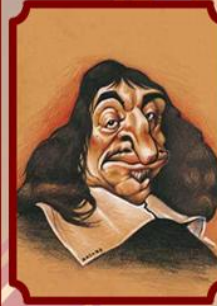
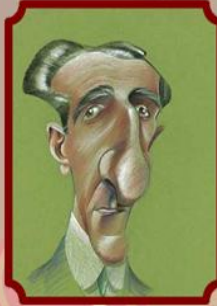
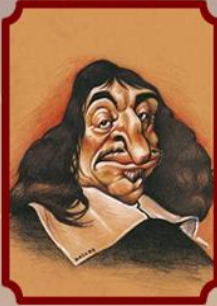

El problema de Monty Hall
1

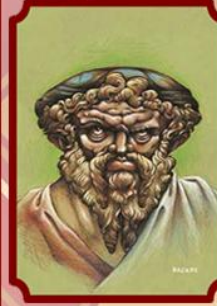

La paradoja de Russell
2

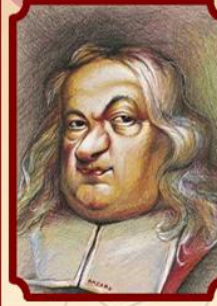
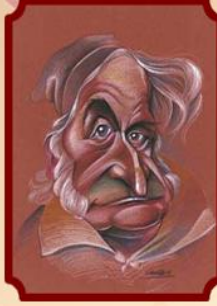
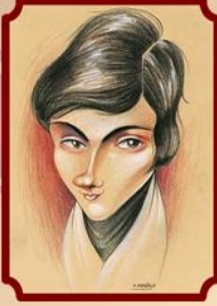

224953430146549585371050792279689258923542019956112129021960864034418159813629774771309960518707211349999998

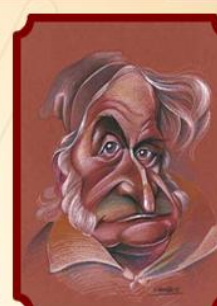
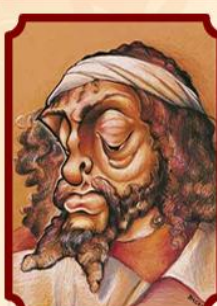

El problema de Basilea
3

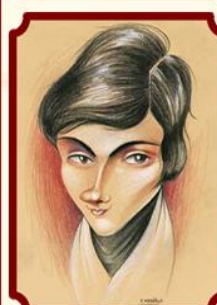
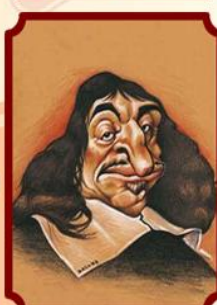

Los puentes de Königsberg
4

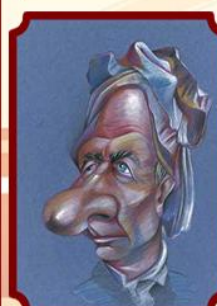
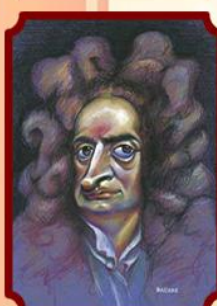

32823066470938446095505822317253594081284811174502841027019385211055596446229489549303819644288109756659334461